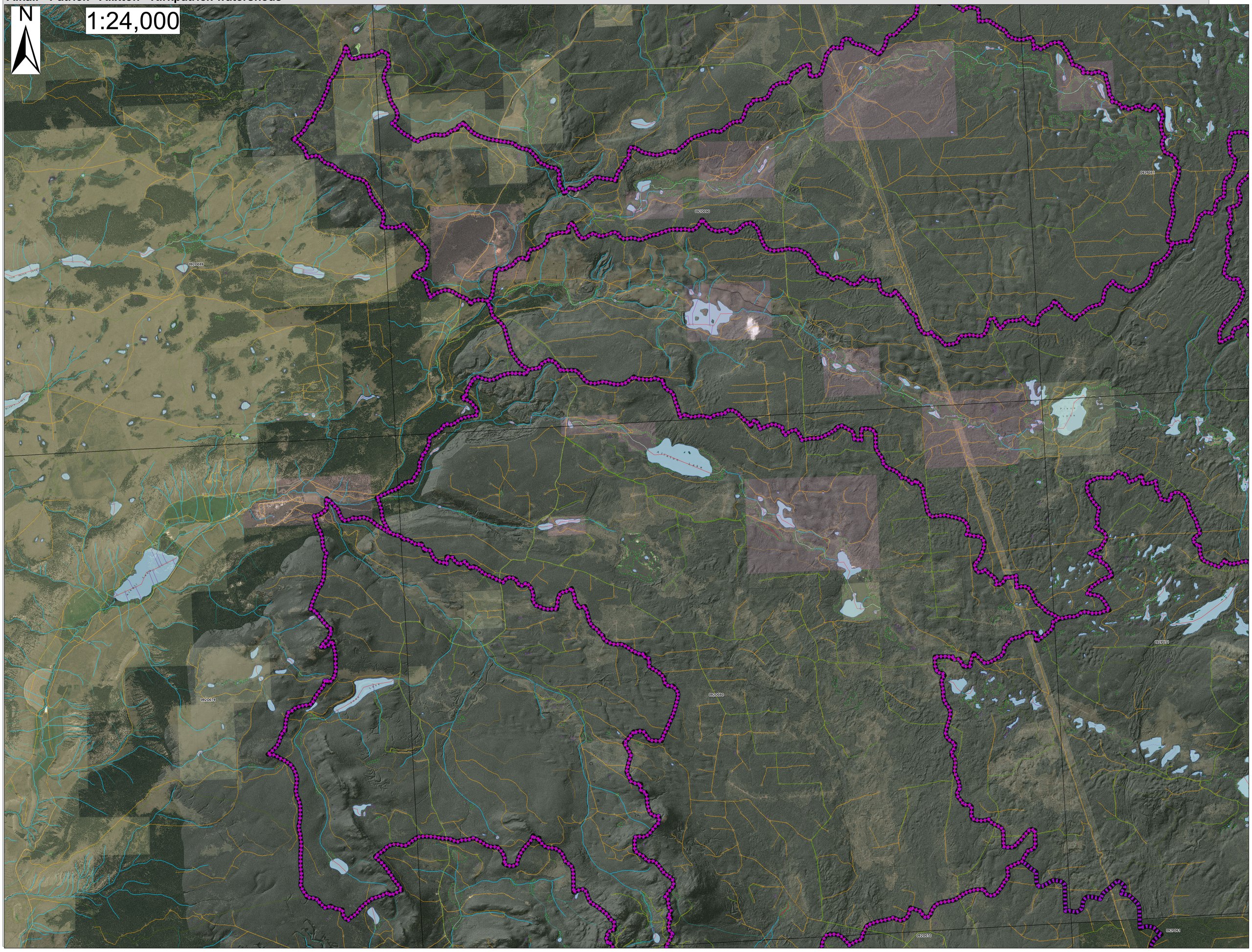Alkali - Patrick - Alixton - Kirkpatrick watersheds